

PLAN SHOWING THE PROPOSED CONSTRUCTION OF DWELLING HOUSE PLOT NO. 3 S.U.O 113/3A, 11/12 OF SEMBAKKAM VILLAGE, SAIDAPET TALUK CHINGLEPUT DISTRICT

SCALE : 1 INCH = 80 (1:100) (DIMENSIONS IN BRACKET ARE IN C.M)

SCHEDULE OF JOINERIES

D	T.W. DOOR	8'6" x 6'6"	(108x198)
D1	C.W. DOOR	3'0" x 6'6"	(91x198)
D2	C.W. "	2'6" x 6'6"	(76x198)
W	C.W WINDOW	4'0" x 4'6"	(122x137)
W1	"	3'0" x 4'6"	(91x137)
V	VENTILATOR	3'0" x 2'0"	(91x61)
CB	CUPBOARD		
S	SINK		

COLOUR INDEX
PROPOSALS SHOWN IN
ROADS SHOWN IN

AREA STATEMENT

PLOT AREA	2390	SFT (222 SQM)
PLINTH AREA	630	SFT (58.5 SQM)

STAIR CASE DETAILS

RISE	0'7" (17)
TREAD	0'10" (25)
WIDTH	3'0" (91)

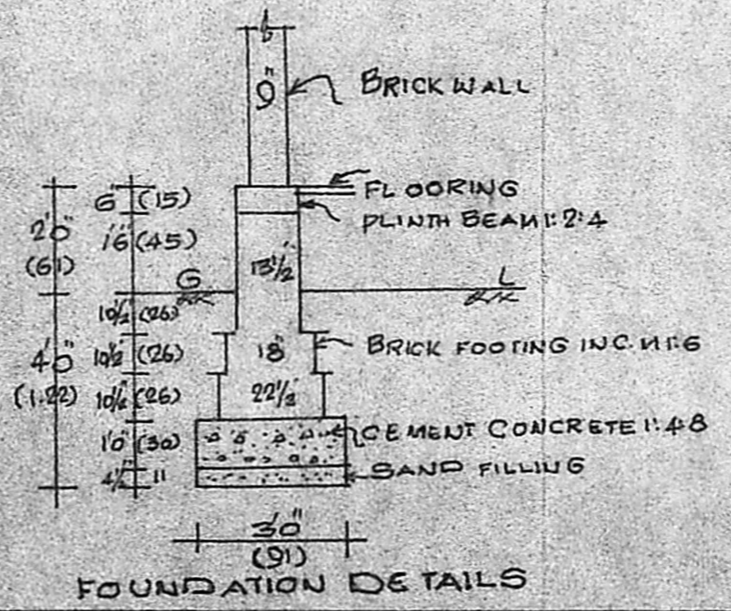
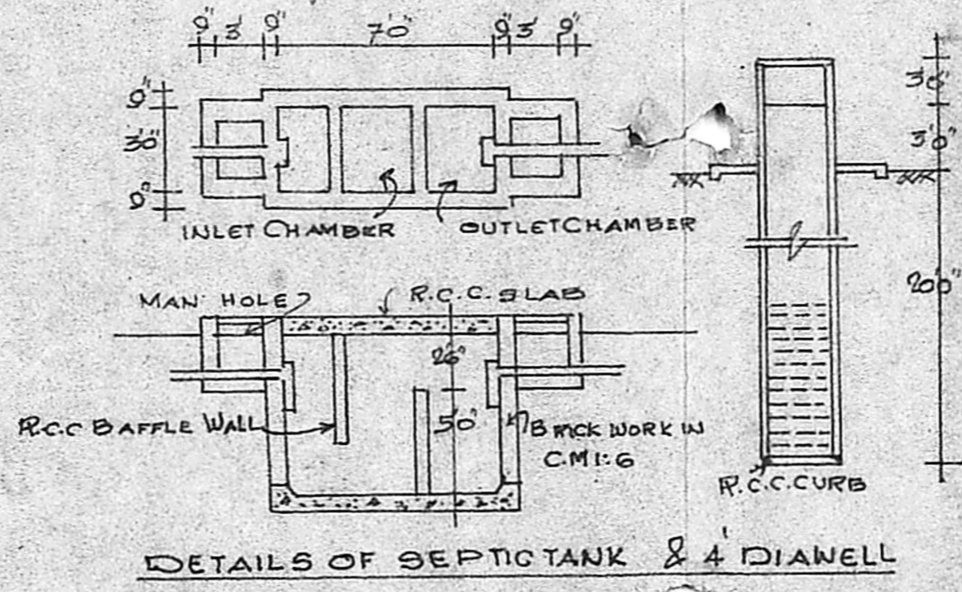
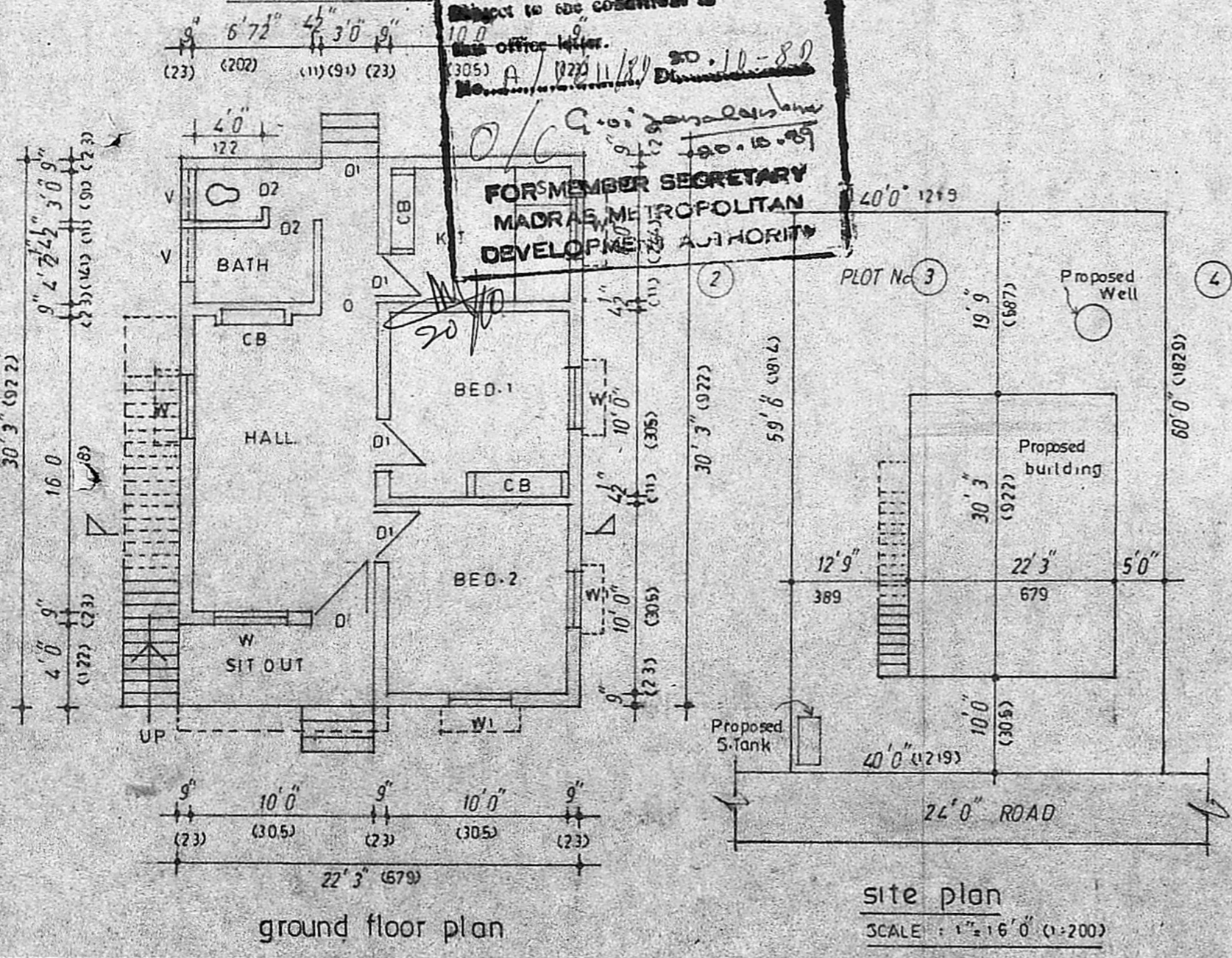

OWNER

R. Ravindar
R. Ravindar,
 LICENSED SURVEYOR.
 Alandur Municipality,
 Plot No: 8, Ponniamman Kei St.
 MADIPAKKAM, MADRAS-91.